



HEARTLANDS CONSERVANCY

Summary of Neighbor to Neighbor Fall Festival Pop-Up Event

October 22, 2022 11:00 a.m.-2:00 p.m.

Prepared by Heartlands Conservancy

November 10, 2022

A walk audit was conducted in the morning before the Fall Festival. A summary of the walk audit can be found in a separate document.

Visual Preference Survey Summary:

Respondents were asked to give their input on bicycle and pedestrian facilities at an engagement activity with stickers at the N2N Fall Festival 2022. Most of the respondents prefer sidewalks, sidewalks in their neighborhood, and protected bike lanes. Some prefer unprotected bike lanes and sidewalks Downtown, but no one prefers to ride their bicycle with traffic. Respondents commented that Washington Park needs more sidewalks since it's a fun and exciting way to connect. When crossing the street, most respondents prefer textured crosswalks over parallel line crosswalks, and ladder crosswalks. Also, most respondents prefer pedestrian crossing signage on the side of the road instead of center of the road or over the road. When it comes to traffic calming facilities most respondents prefer roundabouts, speed bumps/humps, and curb extensions. Other options were side islands, narrow lanes, and reduced turn radius.

1. Would walk on sidewalks (17 votes)
2. Would walk on sidewalks in neighborhood (16 votes)
3. Would ride in a protected lane (14 votes)
4. Would walk on sidewalks Downtown (7 votes)
5. Would ride in a bike lane (4 votes)
6. Would ride with traffic (0 votes)

For more details refer to the Visual Preference Survey on page 7.

Washington Park Barriers:

Respondents were asked to give their input on barriers to walking and biking at an engagement activity with stickers at the N2N Fall Festival 2022. Intersections at or near IL State Route 111 seemed to be the biggest barrier to many of the respondents.

Top areas of concern:

- Bunkum Rd & IL State Route 111 intersection

- St. Clair Ave & IL State Route 111 intersection
- Bunkum Rd & 50th St intersection
- 62nd St & Park Dr intersection

For more details refer to the Washington Park Barriers heat map on page 9.

Washington Park Destinations:

Destinations marked at an engagement activity with stickers at the N2N Fall Festival 2022. The most common destination for respondents is Mt. Calvary Church of God followed by Bunkum Road near Roosevelt Homes just outside the Washington Park municipal boundary. Other common destinations are schools.

Top destinations:

- Mt. Calvary Church of God
- Schools
- Roosevelt Homes

For more details refer to the Washington Park Destinations heat map on page 10.

Fall Festival Attendees in Washington Park:

Attendees marked at an engagement activity with stickers at the N2N Fall Festival 2022. Most respondents seemed to be located on the westside of IL State Route 111 near Mt. Calvary Church of God and Roosevelt Homes.

For more details refer to the Washington Park Residents heat map on page 11.

Crosswalk Mural Design Ideas:

At the N2N Fall Festival respondents were asked to input their ideas for the crosswalk mural. Ideas Include:

- People holding hands
- Lighter colors
- Geometry blue
- Blue, more colors to get more attention
- Purple and more colorful
- Orange, purple, yellow, green, blue
- Positive beautification and message

For more details refer to page 6.

VISUAL PREFERENCE SURVEY: BICYCLE & PEDESTRIAN FACILITIES

What is the Minimum You Would Need?



VOTE

COMMENT



VOTE

COMMENT



VOTE

COMMENT

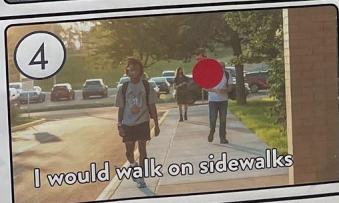

VOTE

COMMENT

Yes, It is safe to walk on sidewalk
We need more sidewalks
I agree

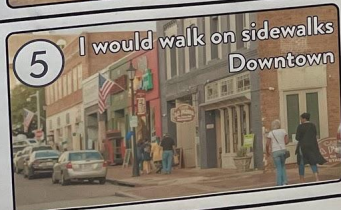

VOTE

COMMENT



VOTE

COMMENT

Walking on the sidewalk in the neighborhood with your neighbors/friends are a fun and exciting way to connect
Yes I would to be an example for others

VISUAL PREFERENCE SURVEY: PEDESTRIAN FACILITIES

What is the Minimum You Would Need?



Textured Crosswalk



COMMENT:



Parallel Line Crosswalk

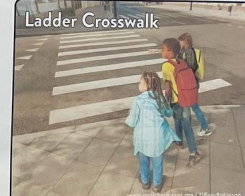

Ladder Crosswalk



Which crossing sign placement do you prefer?

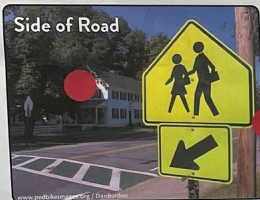

Side of Road



COMMENT:



Center of Road



Over Road

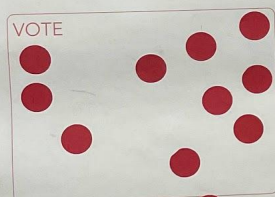

Roundabout



Side Island

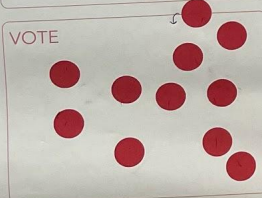
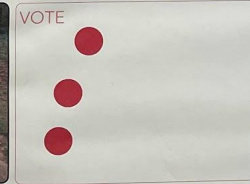

Speed bumps/humps

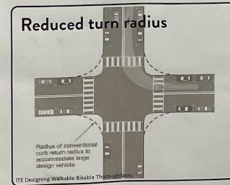

Reduced turn radius

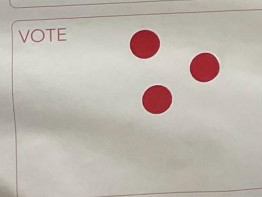
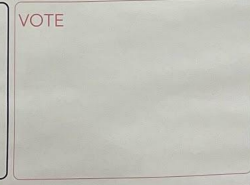

Narrower Lanes



Curb Extensions

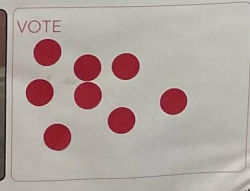

Summary of Pop-Up Event
Washington Park, IL

BRIC Healthier Together Bike and Pedestrian Technical Assistance

Washington Park, IL



Summary of Pop-Up Event Washington Park, IL

BRIC Healthier Together Bike and Pedestrian Technical Assistance

Neighbor To Neighbor Network & The Village of Washington Park
want to showcase your talent in our community!

CROSSWALK MURAL DESIGN CALL FOR ART/Artists

mural created by artist Andrea von Bujdos

"UNITY in the COMMUNITY"

**Information:
Design Contest**

- Theme: Unity in the Community.
- Original artwork only (no photographs).
- Individuals or teams/groups may enter.
- Open to past and/or present Community members of the Greater East St. Louis Area.
- Open to ALL ages.
- It is a crosswalk mural design 9ft (w) x 30ft (l) to be painted on the street.
- The crosswalk mural will be at 49th Street and Caseyville Avenue, in Washington Park, IL.

Your ideas Here!

What do you think it can be?
- people holding hands ♡♡♡ lighter colors.

What should the mural crosswalk design be?
Geometry ♡ Blue
Blue
MORE COLORS. MORE better to get attention.
Purple and coral.
Orange, Purple, Yellow, Green, Blue
Positive Beautiful message! 😊

PRESENTED BY

HEARTLANDS CONSERVANCY
make health HAPPEN!
MTC Community OUTREACH
Neighbor To Neighbor Network
The Village of Washington Park ILLINOIS
BUILDING resilient inclusive COMMUNITIES
HEALTHIER TOGETHER Hope & Progress for All
ILLINOIS PUBLIC HEALTH INSTITUTE
WOOD RIVER

Summary of Pop-Up Event
Washington Park, IL
BRIC Healthier Together Bike and Pedestrian Technical Assistance

VISUAL PREFERENCE SURVEY: BICYCLE & PEDESTRIAN FACILITIES

What is the Minimum You Would Need?

 <p>1 I would ride with traffic</p>	<p>VOTE</p> <p>0</p>	<p>COMMENT</p>
 <p>2 I would ride in a bike lane</p>	<p>VOTE</p> <p>4</p>	<p>COMMENT</p>
 <p>3 I would ride in a protected bike lane</p>	<p>VOTE</p> <p>14</p>	<p>COMMENT</p>
 <p>4 I would walk on sidewalks</p>	<p>VOTE</p> <p>17</p>	<p>COMMENT</p> <ul style="list-style-type: none"> - Beu, it would be safe to walk on sidewalks - We need more sidewalks - I agree
 <p>5 I would walk on sidewalks Downtown</p>	<p>VOTE</p> <p>7</p>	<p>COMMENT</p>
 <p>6 I would walk on sidewalks in my neighborhood</p>	<p>VOTE</p> <p>16</p>	<p>COMMENT</p> <ul style="list-style-type: none"> - Walking on the sidewalk in your neighborhood is a fun and exciting way to connect - Yes it would be an example for others

Summary of Pop-Up Event
Washington Park, IL

BRIC Healthier Together Bike and Pedestrian Technical Assistance

VISUAL PREFERENCE SURVEY: PEDESTRIAN FACILITIES

What is the Minimum You Would Need?

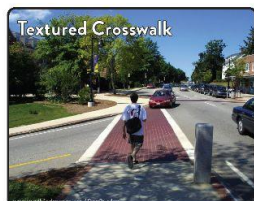

Textured Crosswalk

VOTE
19



Parallel Line Crosswalk

VOTE
2

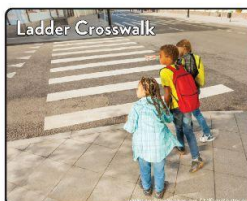

Ladder Crosswalk

VOTE
5

COMMENT:

Which crossing sign placement do you prefer?

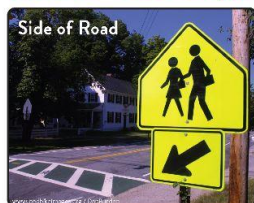

Side of Road

VOTE
14



Center of Road

VOTE
5



Over Road

VOTE
7

COMMENT:

VOTE
12



Roundabout

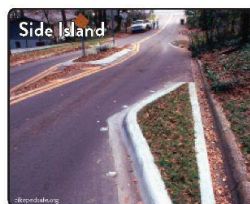

Side Island

VOTE
3

VOTE
11



Speed bumps/humps

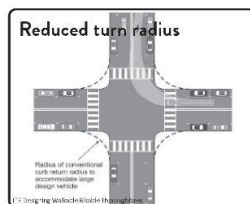

Reduced turn radius

VOTE
0

VOTE
3



Narrower Lanes



Curb Extensions

VOTE
8

Summary of Pop-Up Event
Washington Park, IL

BRIC Healthier Together Bike and Pedestrian Technical Assistance

Washington Park Barriers

Barriers to walking and biking marked at engagement activity with stickers at N2N Fall Festival 2022.

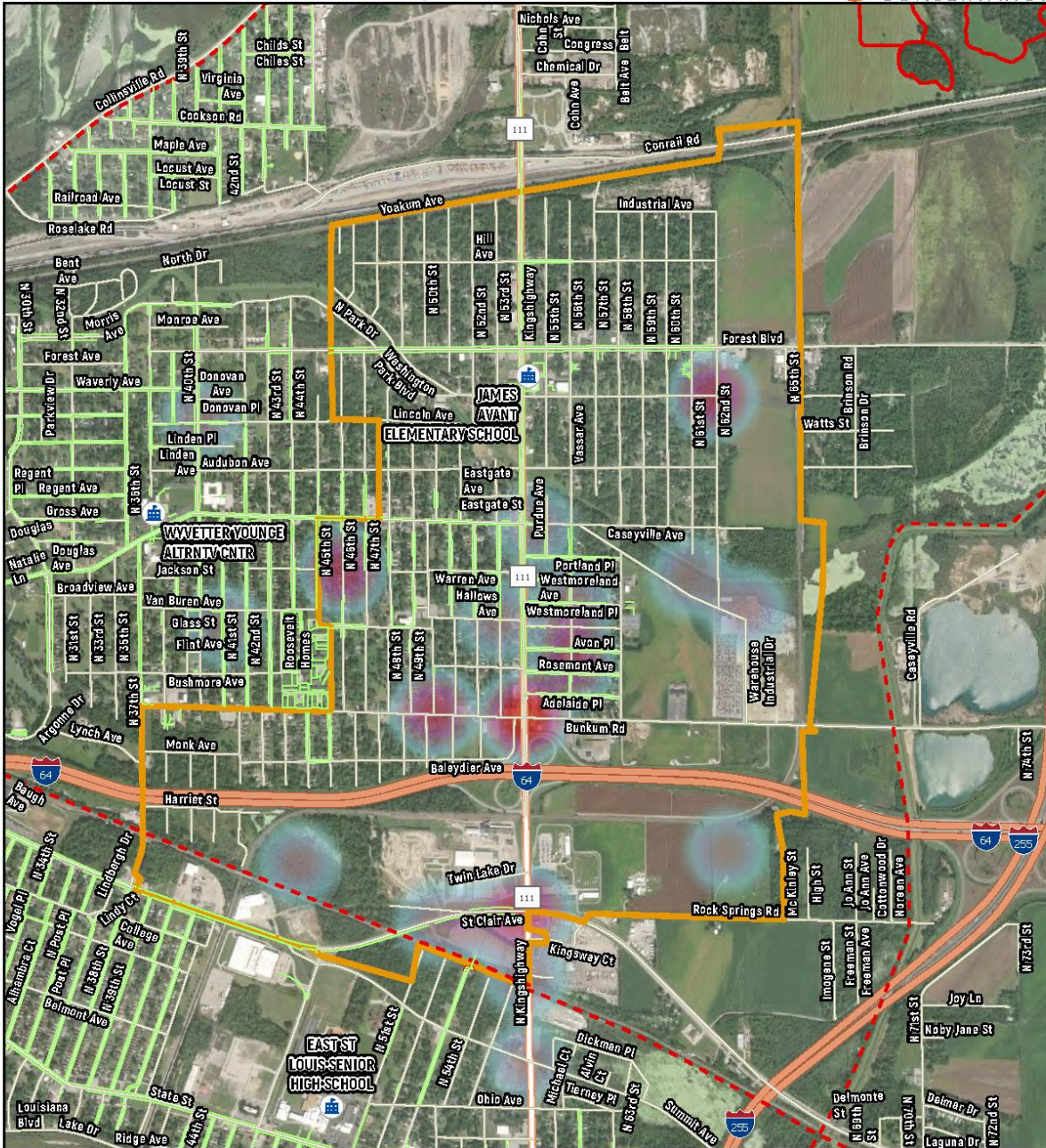

Barriers



Public Schools

Sidewalks

- Existing Bike Route or Trail (MEPRD)
- - - Proposed Bike Route or Trail (MEPRD)
- Washington Park Boundary

0 0.25 0.5 0.75 1 Miles



Summary of Pop-Up Event
Washington Park, IL

BRIC Healthier Together Bike and Pedestrian Technical Assistance

Washington Park Destinations

Destinations marked at engagement activity with stickers at N2N Fall Festival 2022.

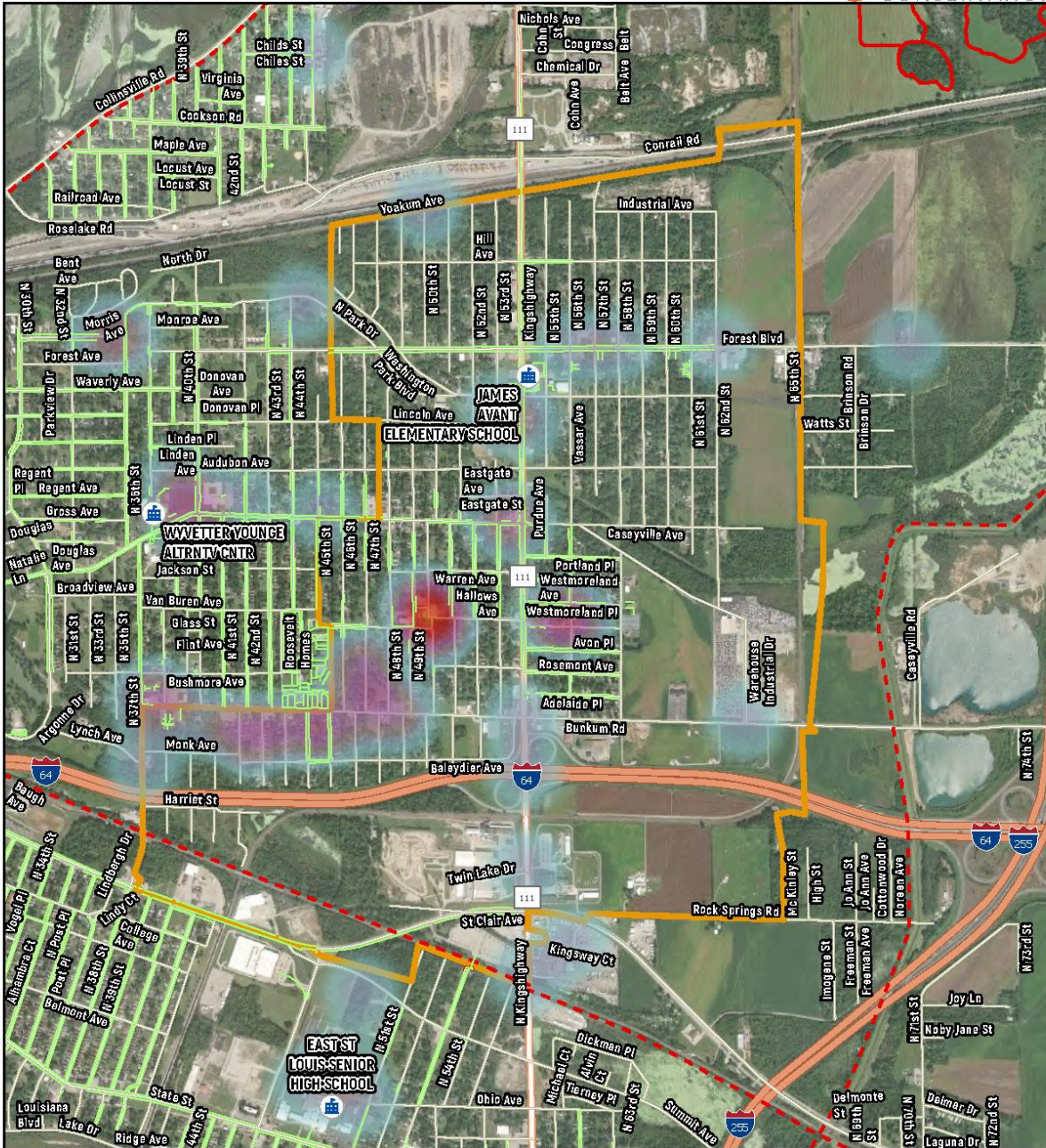

Destinations



Public Schools

Sidewalks

- Existing Bike Route or Trail (MEPRD)
- - - Proposed Bike Route or Trail (MEPRD)
- ▭ Washington Park Boundary

0 0.25 0.5 0.75 1 Miles



Summary of Pop-Up Event
Washington Park, IL

BRIC Healthier Together Bike and Pedestrian Technical Assistance

Washington Park Residents

Residents marked at engagement activity with stickers at N2N Fall Festival 2022.

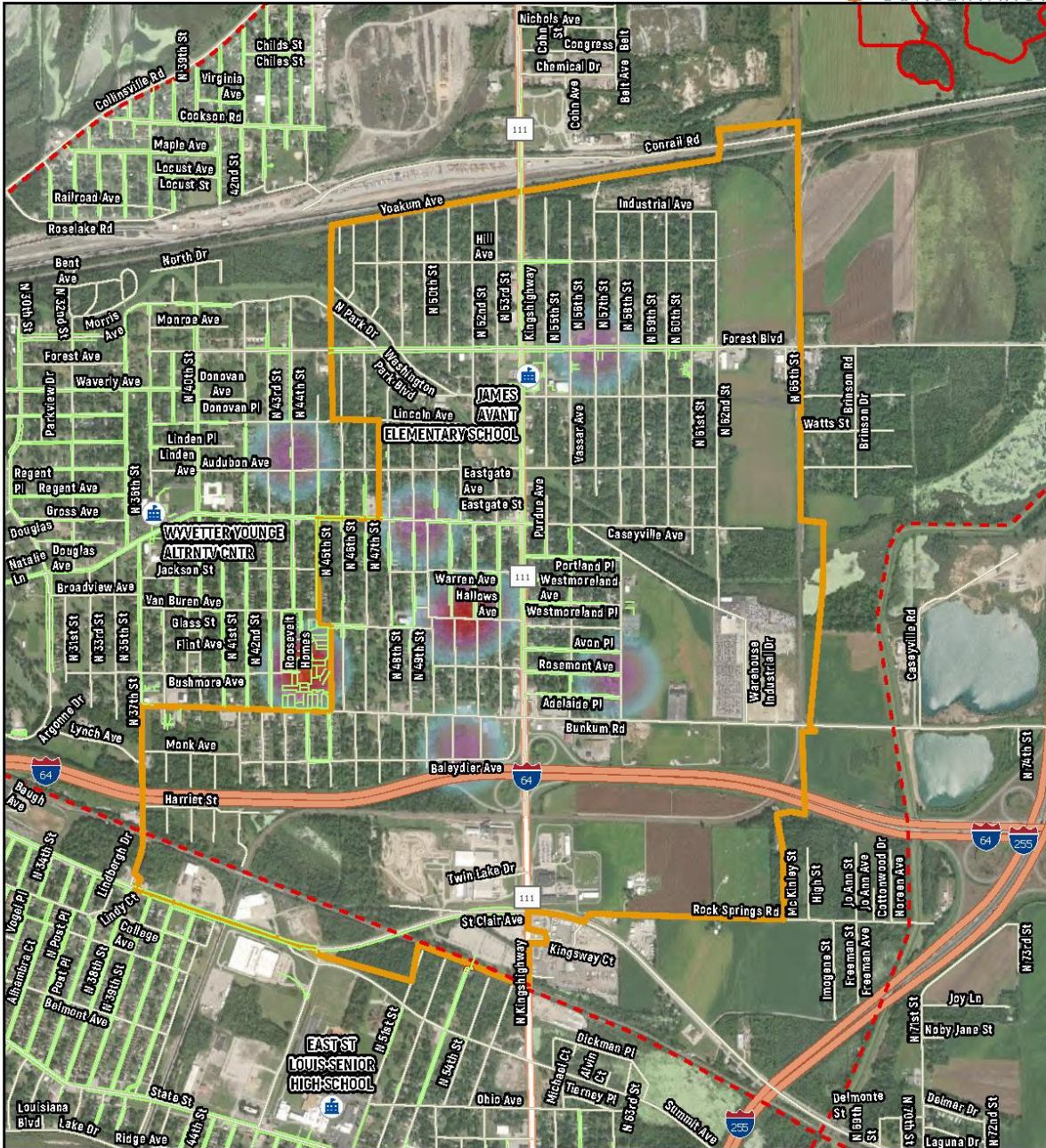

Residents



Sidewalks

- Existing Bike Route or Trail (MEPRD)
- - - Proposed Bike Route or Trail (MEPRD)
- ▭ Washington Park Boundary



Summary of Pop-Up Event

Washington Park, IL

BRIC Healthier Together Bike and Pedestrian Technical Assistance





Summary of Pop-Up Event
Washington Park, IL
BRIC Healthier Together Bike and Pedestrian Technical Assistance