



READY, SET, ENROLL!

What is Ready, Set, Enroll?

A community effort that connects expectant parents, parents, grandparents, and foster parents of children ages 0-5 to high quality early learning programs or home visiting.

How to Begin the Enrollment Process

To get started, call, text or email one of the programs below!

Children's Home & Aid | 0-12 Years of Age

800-467-9200, ext. 390 | [sstreile@childrenshomeandaid.org](mailto:ssreile@childrenshomeandaid.org)

East St. Louis School District 189 | 3-5 Years of Age

Cell: 618-973-0182 | Office: 618-646-3290 | shelia.williams@est189.com

Lessie Bates | 0-5 Years of Age

618-975-7917 | canthony@lbdnh.org

Parenting for Success | 0-5 Years of Age

Cell: 618-920-2485 | Office: 618-482-7654 | rlinzy@gmail.com

SIUE Head Start/Early Head Start | 0-5 Years of Age

618-482-6955 | twrobbe@siue.edu

READY, SET, ENROLL!

Early Childhood Program Enrollment Checklist

These documents are needed to complete your registration/enrollment.



Valid Photo ID for Parent/Legal Guardian

A valid Photo Identification Card of the parent or guardian enrolling the child in school. Examples: Driver's License, State, Military, High School/College I.D., or U.S. Passport.

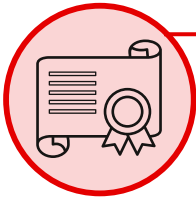

Child's Birth Certificate

If your child was born in St. Clair County, you can obtain a copy of the birth certificate at <https://countyclerk.co.st-clair.il.us/records/Pages/default.aspx> or by going in person, but call before you go to verify service hours. Fees for certificates start at \$15. Scholarships may be available, ask the programs below for more information.



Child's Up-To-Date Physical Exam & Immunization Record

Your child's doctor should complete the Illinois Health Examination Form which includes: a current list of Immunizations, an Allergy/Asthma Action Plan, proof of Lead & TB Screenings, any medical diagnosis of a disability that your child may have, and Medical Authorization Form. If you don't have a family doctor, clinics in the area may provide this service.



Child's Most Recent Dental Exam

A copy of your child's most recent Dental Exam Records are needed. If you do not have them, your child may be able to have a dental exam completed during the Enrollment process.



(2) Proofs of East St. Louis Residency (East St. Louis School District 189 Only)

Two of the following documents are needed for your child's school records: Apartment/House Lease Agreement, Mortgage Document/Property Deed, Valid Driver's License, State Medical Card, Utility Bill (Gas, Water, Electric).



(1) Income Verification

To verify your household income one of the following documents are needed: SSI, WIC, SNAP, or TANF Statement, 2019 W2 Form(s), 2019 Completed 1040 Tax Form(s), Child Support Statement, 2 most recent Paycheck Stubs.